New London
Streams and Wetlands Protection Map
effective March 13, 2001

Map reprinted April 1, 2015 by UVLSRPC. Parcel boundaries current to 4/1/2015.

NOTE:
The wetlands delineated on this map are based on the National Wetlands Inventory maps of wetland and the most important wetland complexes in the community to preserve as determined by the New London Conservation Commission. This map shows the general location of wetlands as defined by this ordinance. The boundary of a wetland on a specific site must be delineated by a qualified professional acceptable to the New Hampshire Wetland Board.

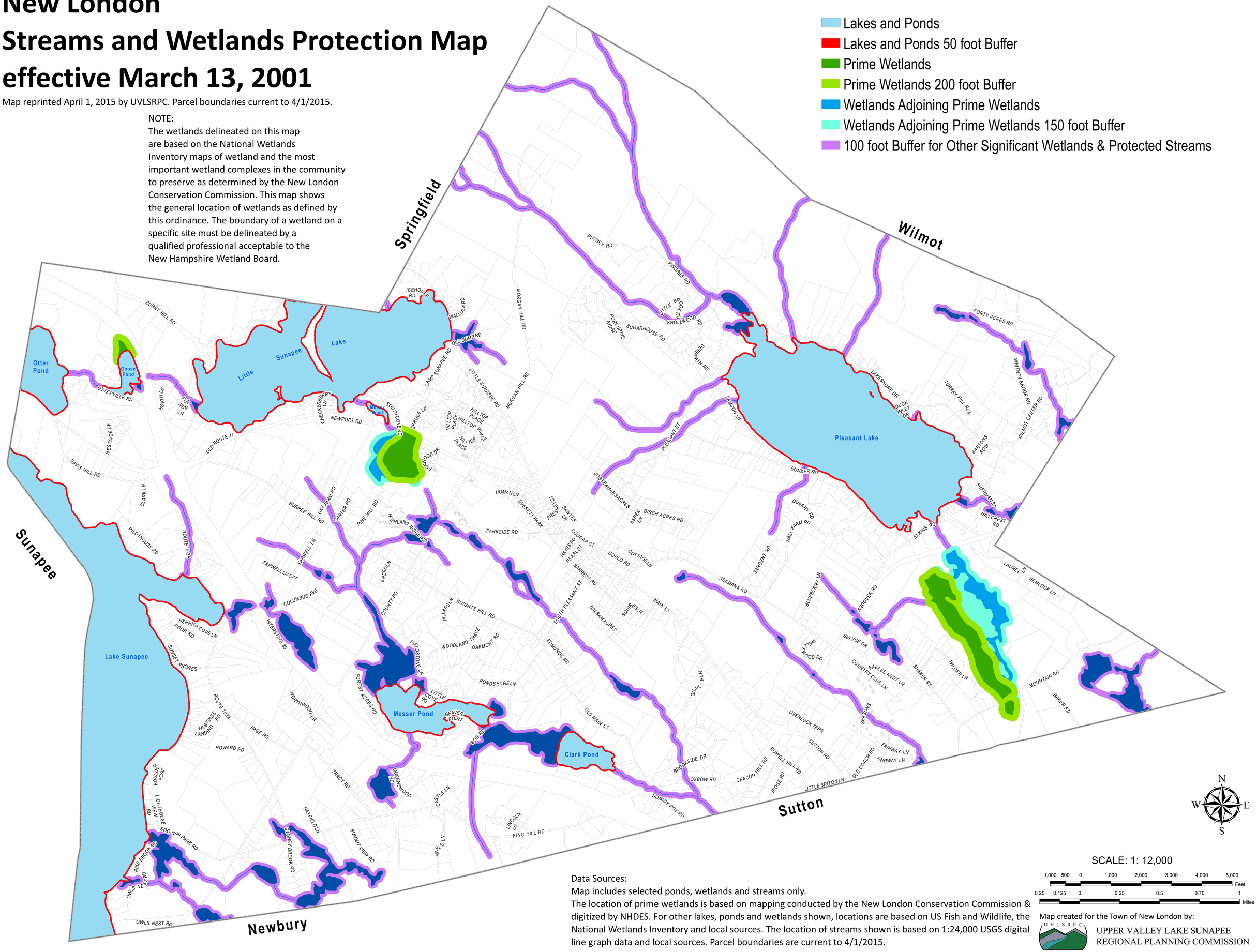

Data Sources:
Map includes selected ponds, wetlands and streams only.
The location of prime wetlands is based on mapping conducted by the New London Conservation Commission & digitized by NHDES. For other lakes, ponds and wetlands shown, locations are based on US Fish and Wildlife, the National Wetlands Inventory and local sources. The location of streams shown is based on 1:24,000 USGS digital line graph data and local sources. Parcel boundaries are current to 4/1/2015.

Map created for the Town of New London by:
UVLSRPC
UPPER VALLEY LAKE SUNAPEE REGIONAL PLANNING COMMISSION